SERENADE

für Violine, Bratsche und Violoncell

von

L. VAN BEETHOVEN.

Op. 8.

Marcia. Allegro.

Violino.

Viola.

Violoncello.

Erwin Music Studio

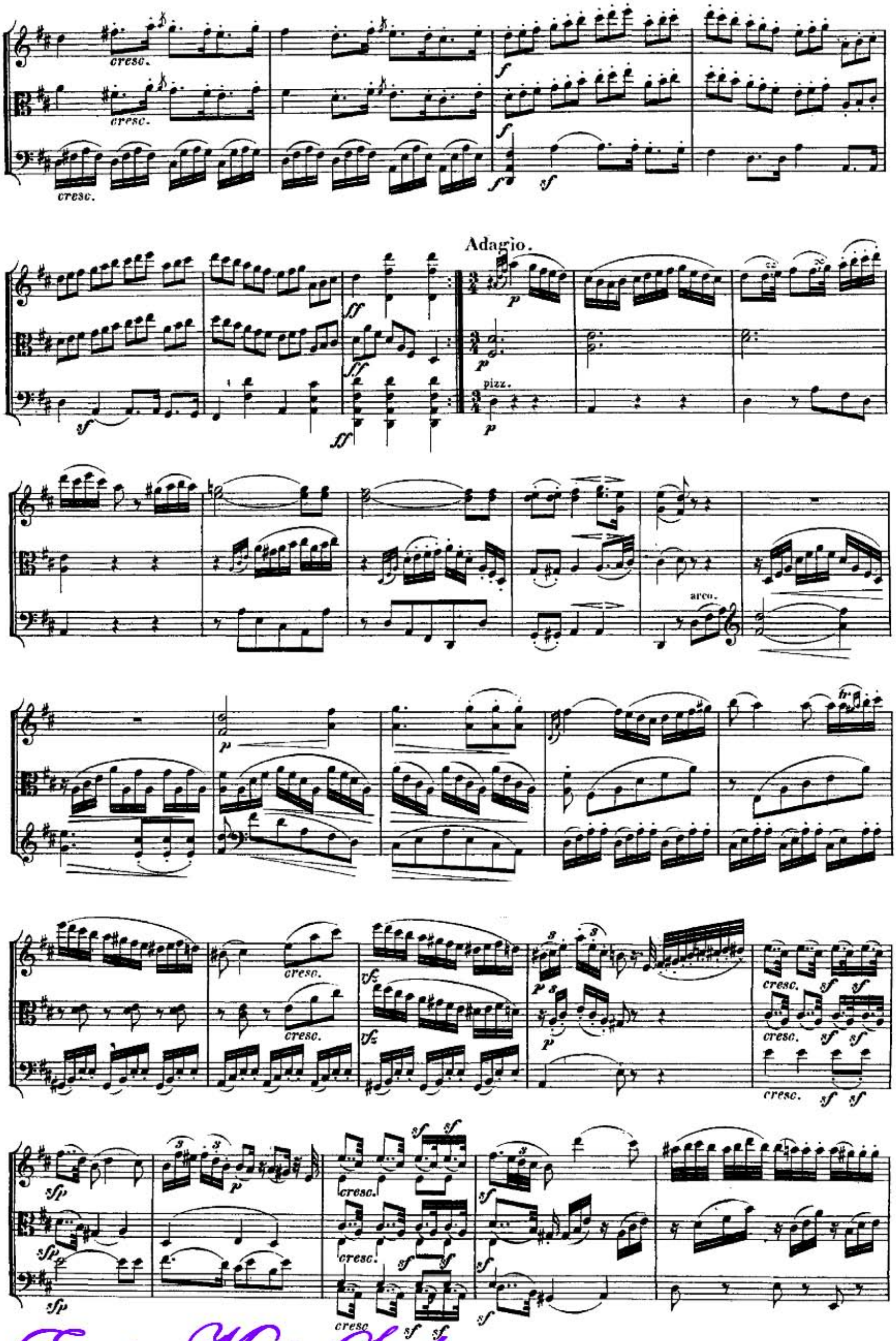

Erwin Music Studio

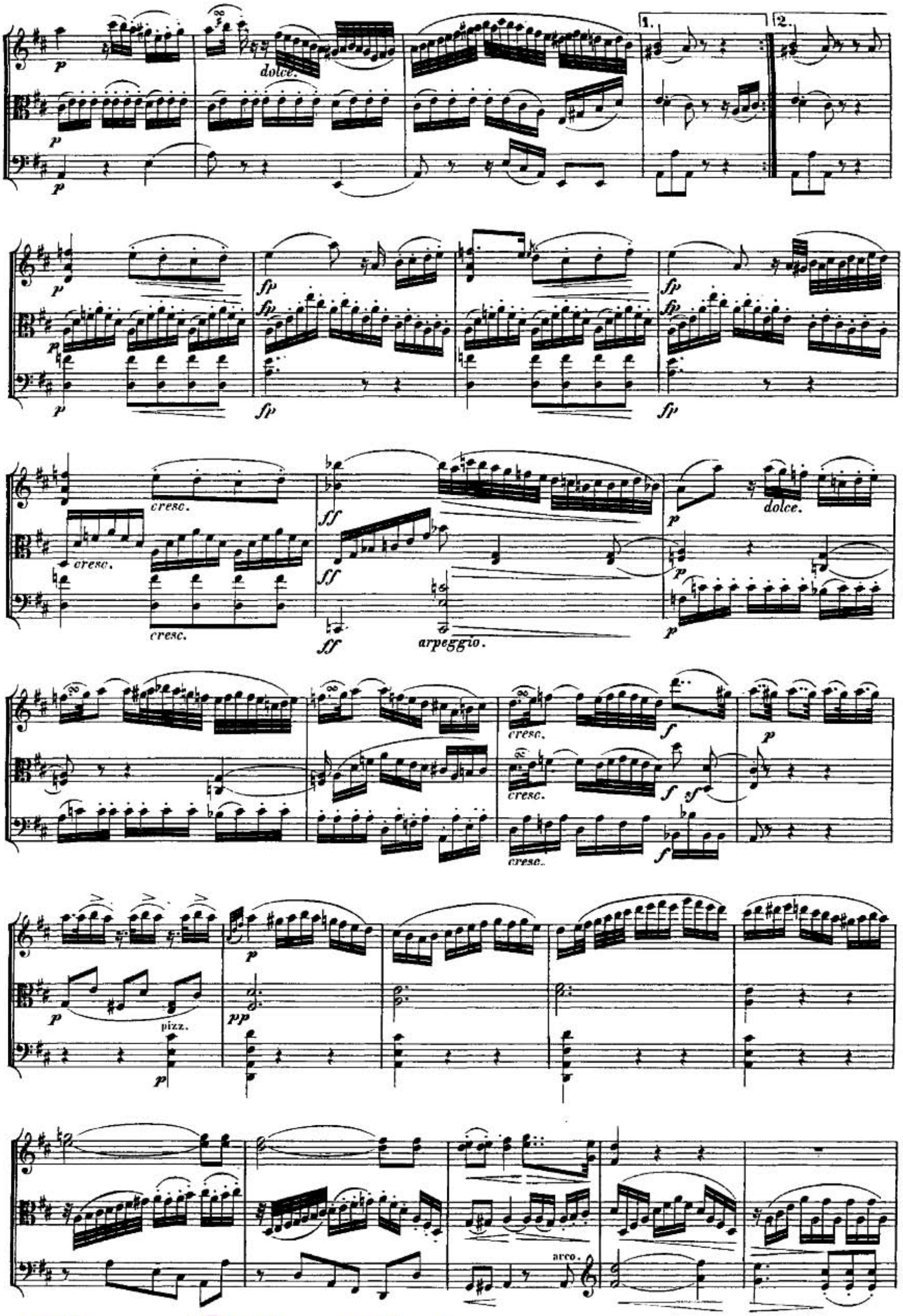

Erwin Music Studio

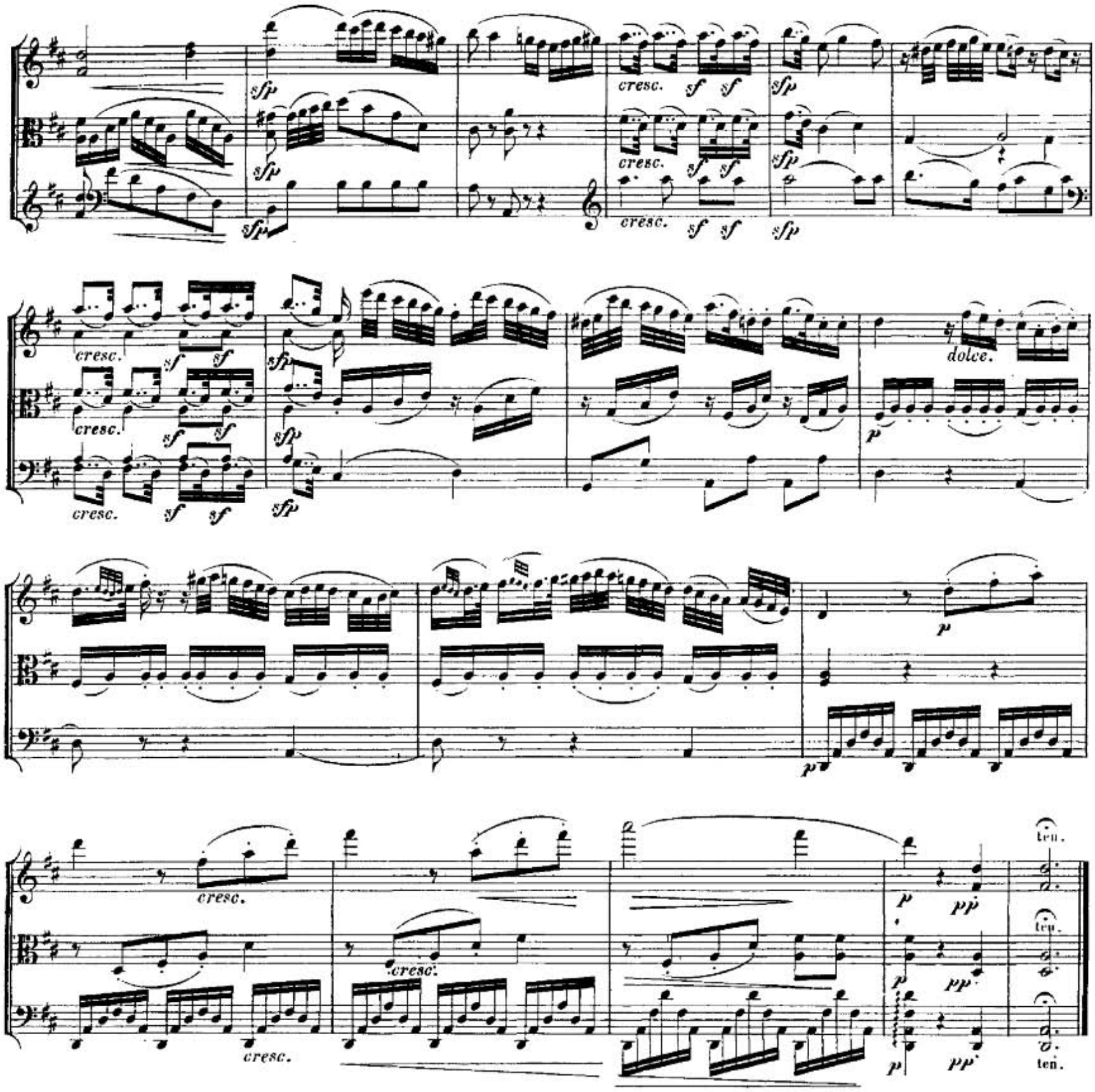

Menuetto. Allegretto.

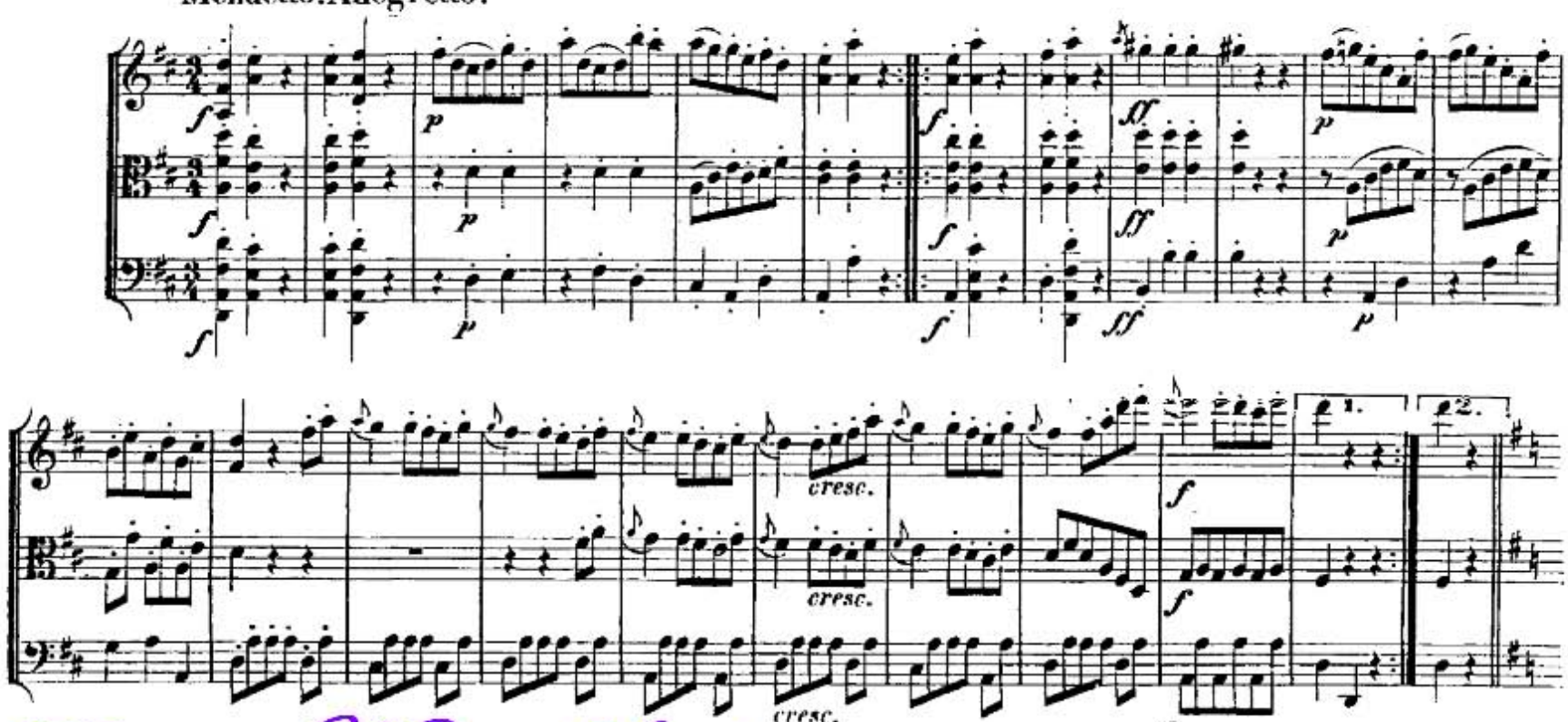

Erwin Music Studio

Trio.

p

p

p

sfp

1.

2.

Menuetto da capo
e poi la coda.

Coda.

pizz.

pizz.

pizz.

Adagio.

p

p

p

cresc.

cresc.

cresc.

attacca.

Erwin Music Studio

Scherzo. Allegro molto.

p

p

sempre *staccato.*

f

f

1.

2.

Adagio. Tempo primo.

p

p

p

cresc.

cresc.

cresc.

Erwin Music Studio

Allegro molto.

sempre staccato.

Adagio.

cresc.

cresc.

cresc.

cresc.

Allegretto alla Polacca.

Erwin Music Studio

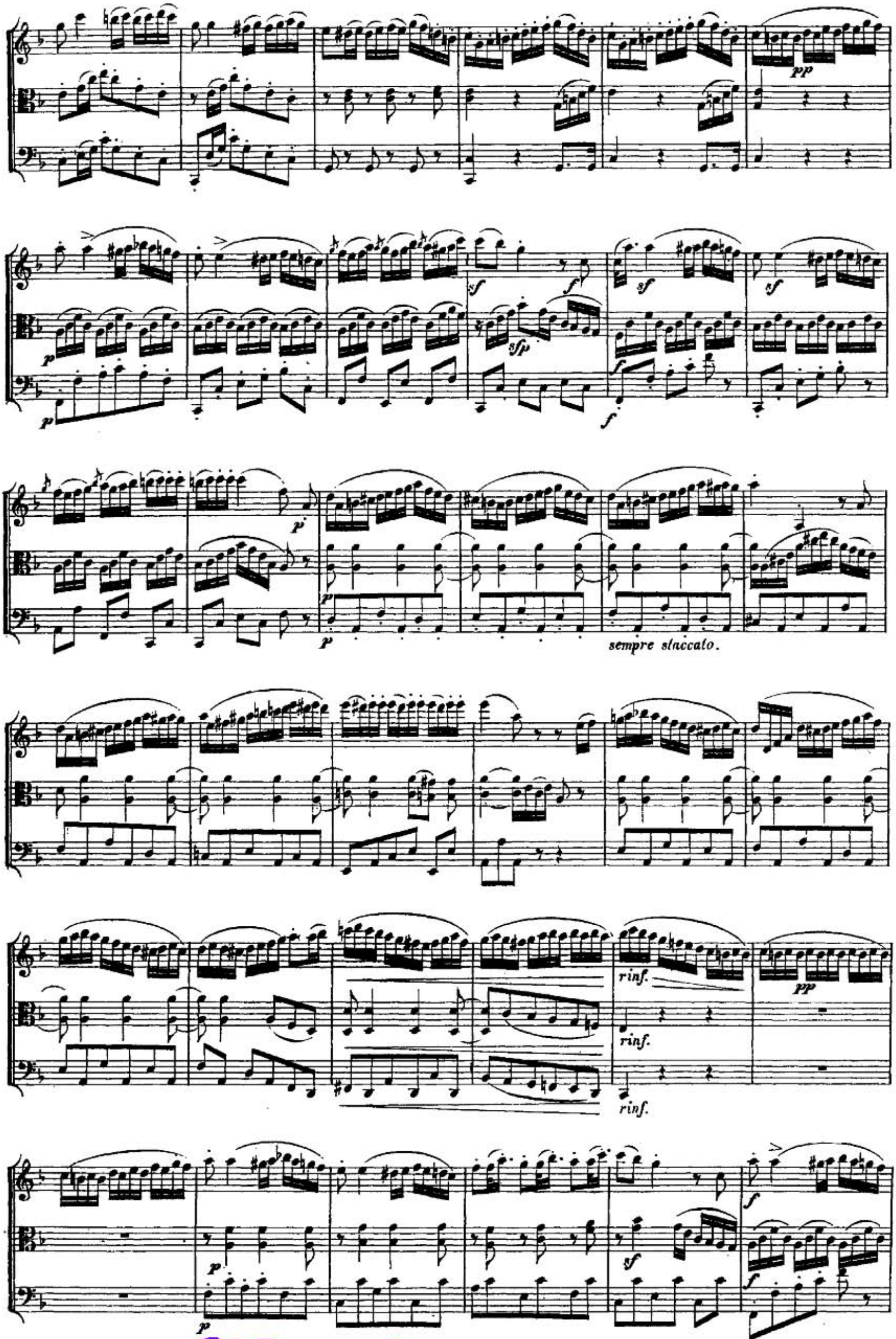

Erwin Music Studio

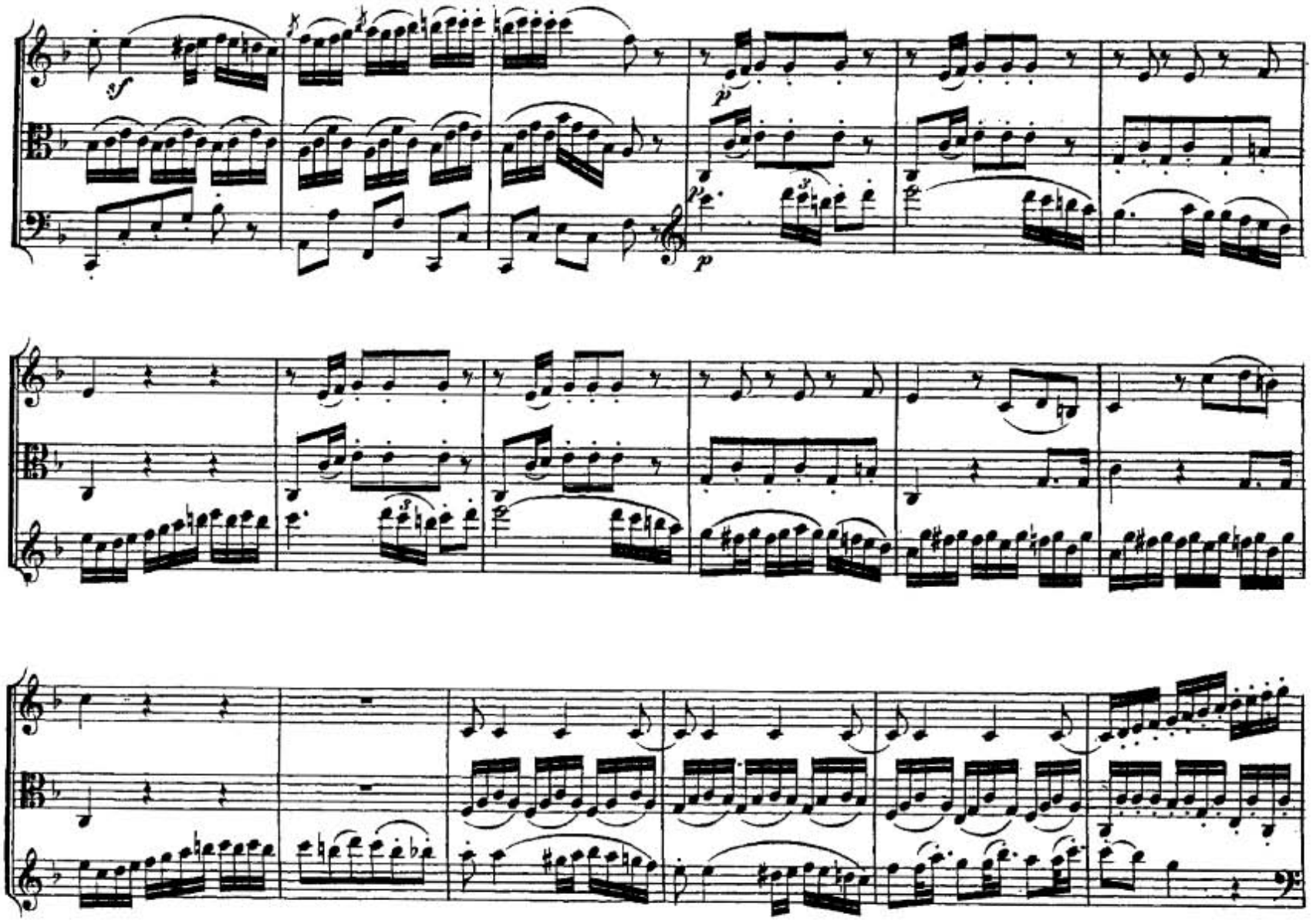

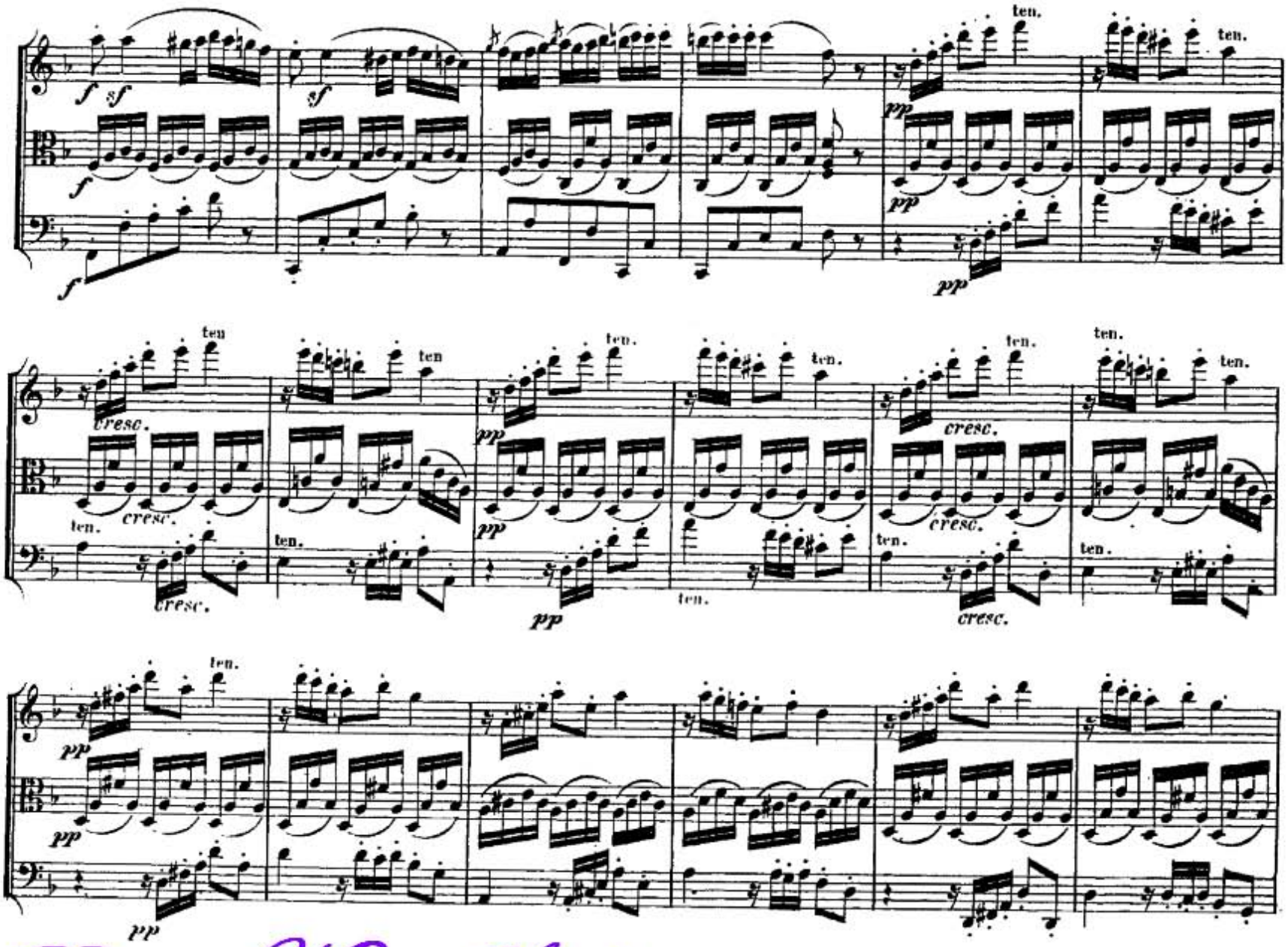

Erwin Music Studio

cresc. sf cresc. sf p pp

sf cresc. sf f p

calando. pp pp f fp

f f ff sf ff sf sf ff

a tempo.

calando. più ritar - - dando. cresc. f

fp p p 1 1 1 1 1 pizz. arco. cresc. f f

Andante quasi Allegretto.

dolce. dolce. dolce.

rinf. sf cresc. f fp

rinf. sf cresc. f fp p

rinf. sf cresc. f fp p

Erwin Music Studio

Var.1.

dolce.

p

p

cresc.

f

cresc.

cresc.

f

f

fp

fp

p

p

p

Var.2.

p

p

Erwin Music Studio

Var. 3.

Var. 4.

dolce.

1.

2.

Allegro.

Attacca.

sempre staccato.

Erwin Music Studio

staccato.

staccato.

cresc.

cresc.

cresc.

Tempo I.

Marcia. Allegro.

cresc.

cresc.

Erwin Music Studio

cresc.

cresc.

cresc.

cresc.

cresc.

cresc.

cresc.

cresc.

cresc.

cresc.

cresc.

cresc.

Erwin Music Studio